

Christine Sheppard, PhD, MSW¹, Andrea Austen, MA², Sander L. Hitzig, PhD¹
¹ St. John's Rehab Research Program, Sunnybrook Research Institute; ² City of Toronto

Project Background

- Toronto Community Housing (TCH) is home to 14,000 older adults that live in 83 seniors' designated buildings.
- There is **inadequate** and **inconsistent** service delivery in these buildings, negatively impacting senior tenants' ability to age in place.
- City of Toronto and TCH are designing an **integrated service model (ISM)** that will implement three key innovations:
 - 1) New staff model that creates new roles and increase staff in the buildings;
 - 2) New operating procedures for delivery of housing services;
 - 3) New community hubs for seniors.
- While the City of Toronto has identified a general roadmap for implementing the ISM, **they struggle to identify relevant stakeholders and have few resources to make evidence-informed decisions.**

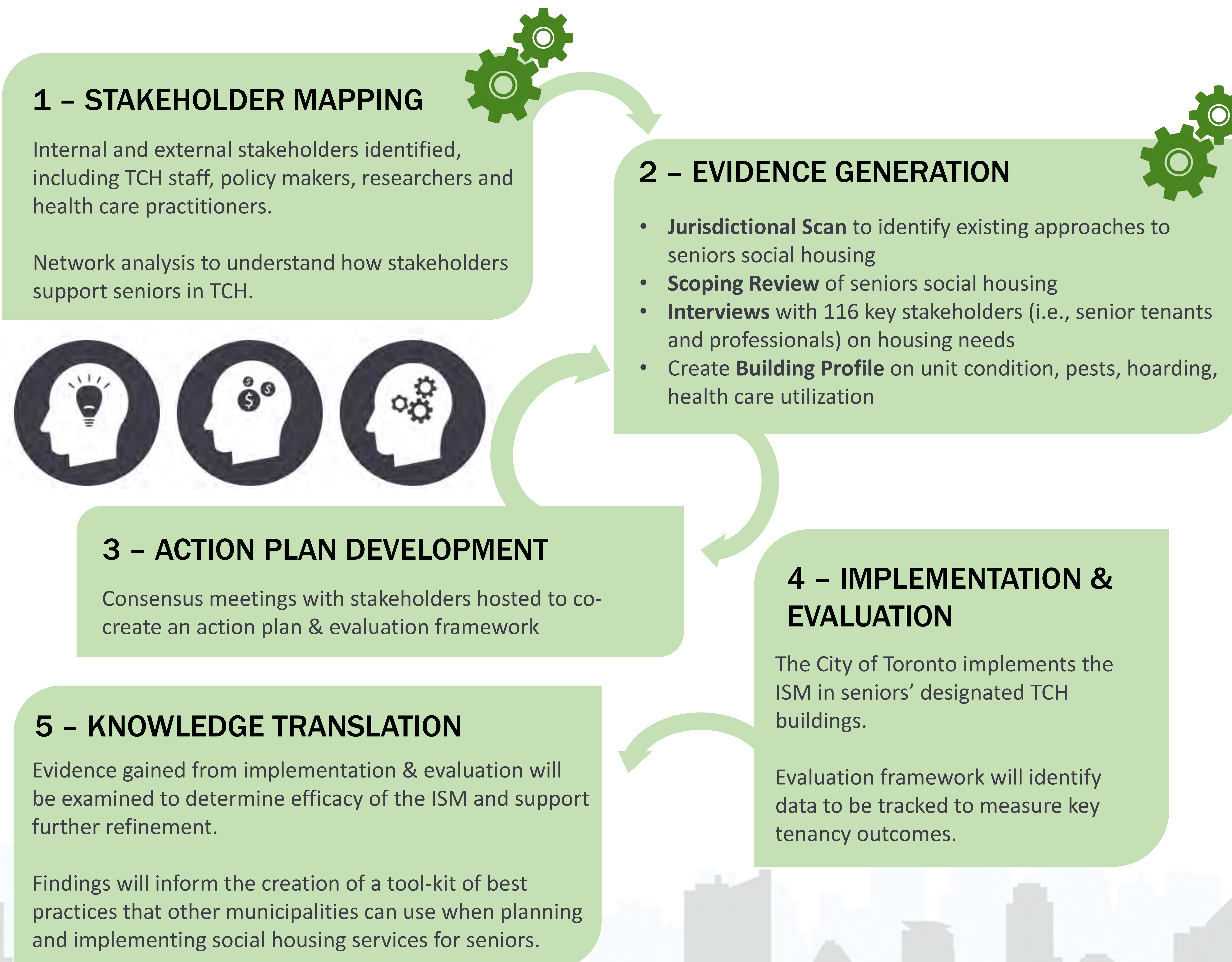

Objectives & Expected Outcome

- Using an **implementation science approach**, this research will help the City of Toronto co-create and evaluate the ISM.
- City of Toronto will be better positioned to co-create an evidence-informed model of social housing that can connect senior tenants to needed health and support services.