

ADVENTURER EXPLORER TRAILBLAZER REBEL PIONEER CREATOR DEFENDER ADVENTURER EXPLORER TRAILBLAZER
REBEL PIONEER CREATOR DEFENDER ADVENTURER EXPLORER TRAILBLAZER REBEL PIONEER CREATOR DEFENDER ADVENTURER EXPLORER TRAILBLAZER REBEL PIONEER CREATOR DEFENDER

Utilization of Emergency Departments by Cancer Patients in Manitoba

Mark Smith, Lisa Lix, Harvey Quon, Jane Griffith, Heather
Prior, Say Hong, Ankona Banerjee, Ina Koseva, Christina
Kulbaba

CAHSPR
May 27th, 2015
Montreal



UNIVERSITY
OF MANITOBA

Deliverable Team

- Lisa Lix (MCHP), Co-PI
- Mark Smith (MCHP), Co-PI
- Rashid Ahmed (CCMB)
- Marshall Pitz (CCMB)
- Harvey Quon (CCMB)
- Jane Griffith
(University of Manitoba)
- Say Pham Hong (MCHP)
- Heather Prior (MCHP)
- Ankona Banerjee (MCHP)
- Ina Koseva (MCHP)
- Christina Kulbaba (MCHP)

Purpose

- To test for changes in ED use over time (pre-diagnosis, diagnosis, post-diagnosis)
- To examine reasons for ED use and changes in reasons for ED use
- To examine the relative importance of ED use for predicting time to death

Data from the MCHP Repository

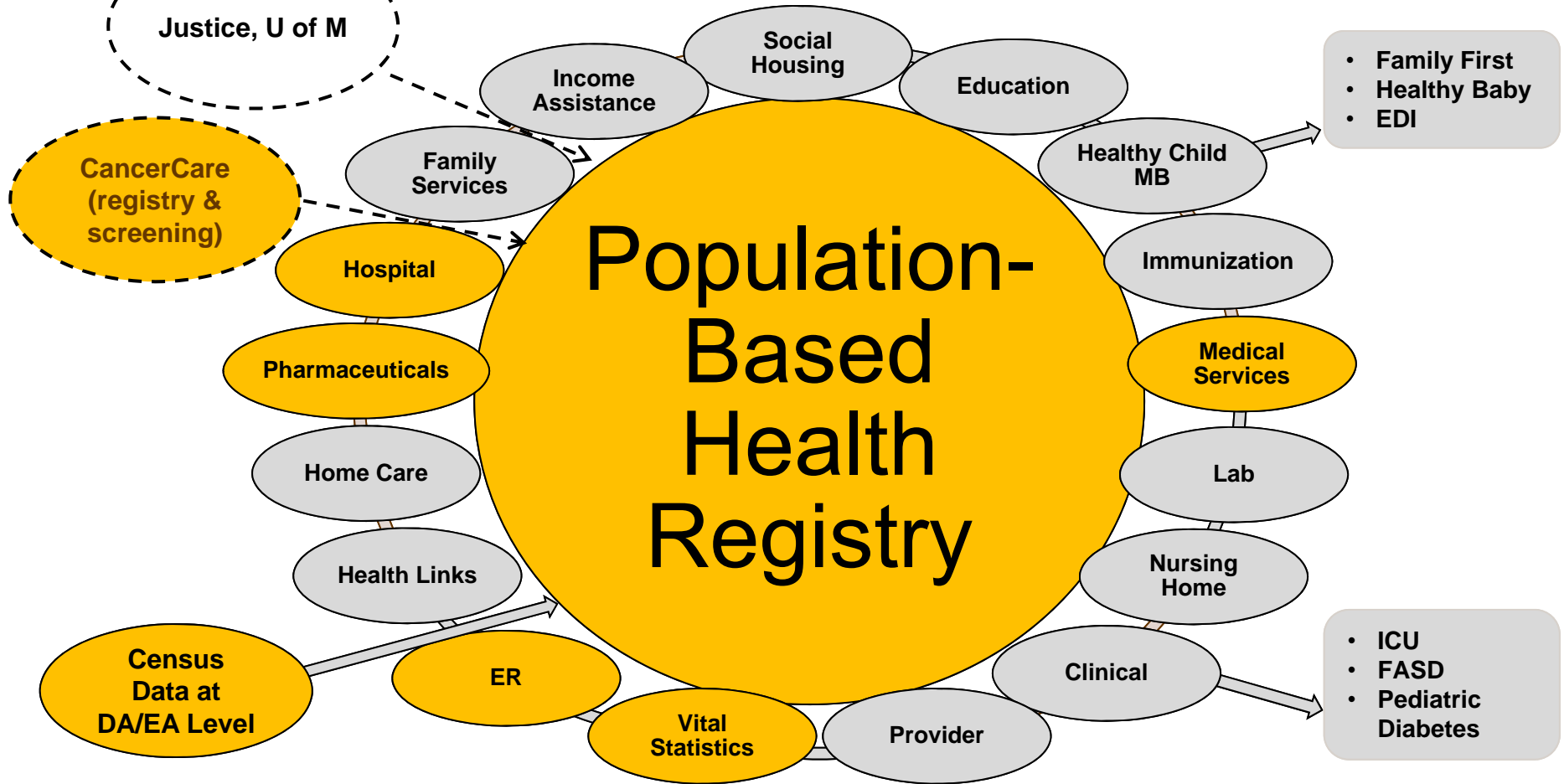

Retrospective cohort design

- Adults diagnosed with cancer in Winnipeg 2007-2011
 - breast (n=1,555)
 - colorectal (n=1,327)
 - lung (n=1,437)
 - prostate (n=1,250)
- Matched cancer-free cases based on age group, sex, and sickness level (weighted Charlson comorbidity score)

ED use before & after diagnosis of Prostate Cancer rates per 1,000 person-days

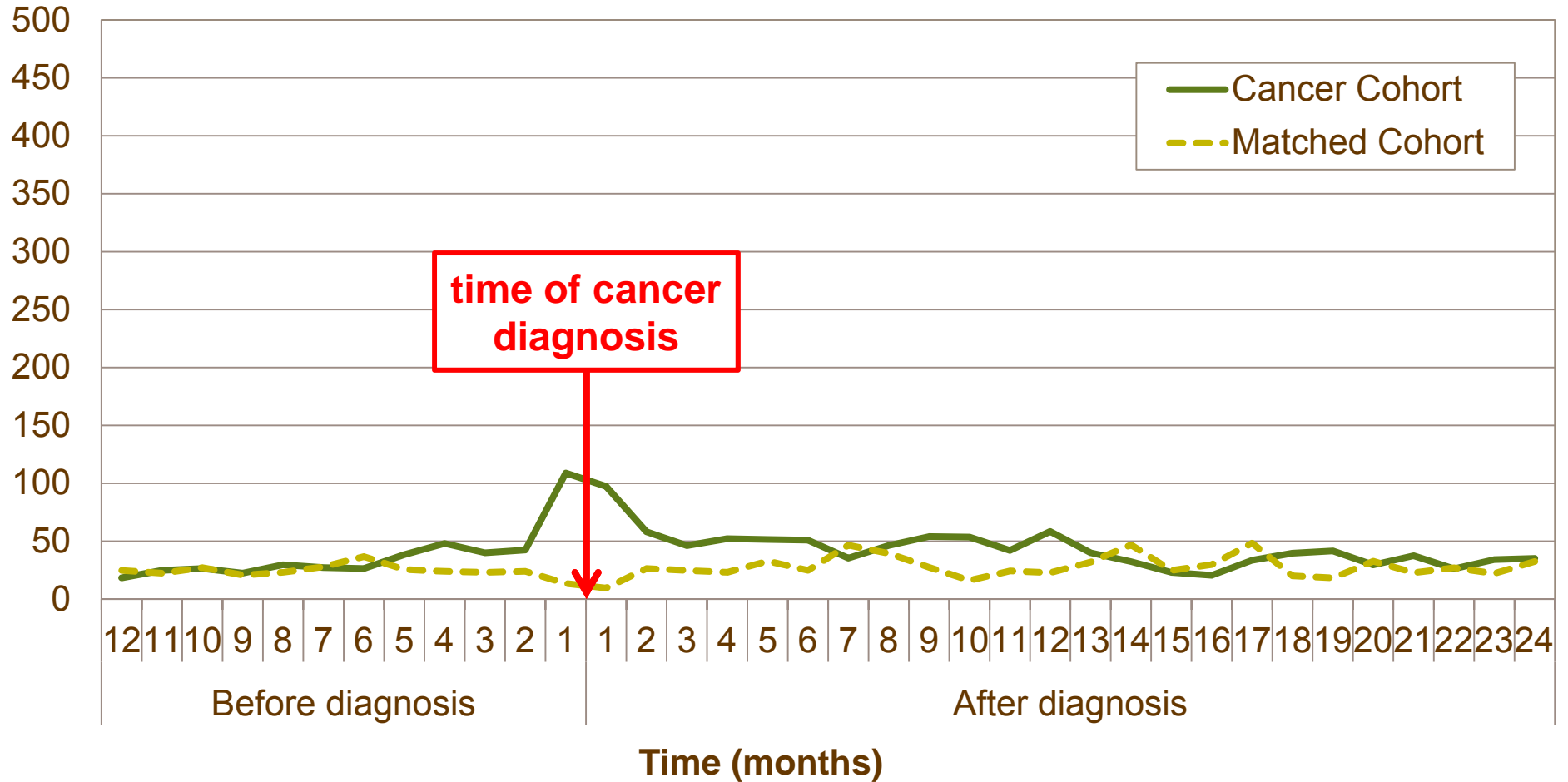

ED use before & after diagnosis of Breast Cancer rates per 1,000 person-days

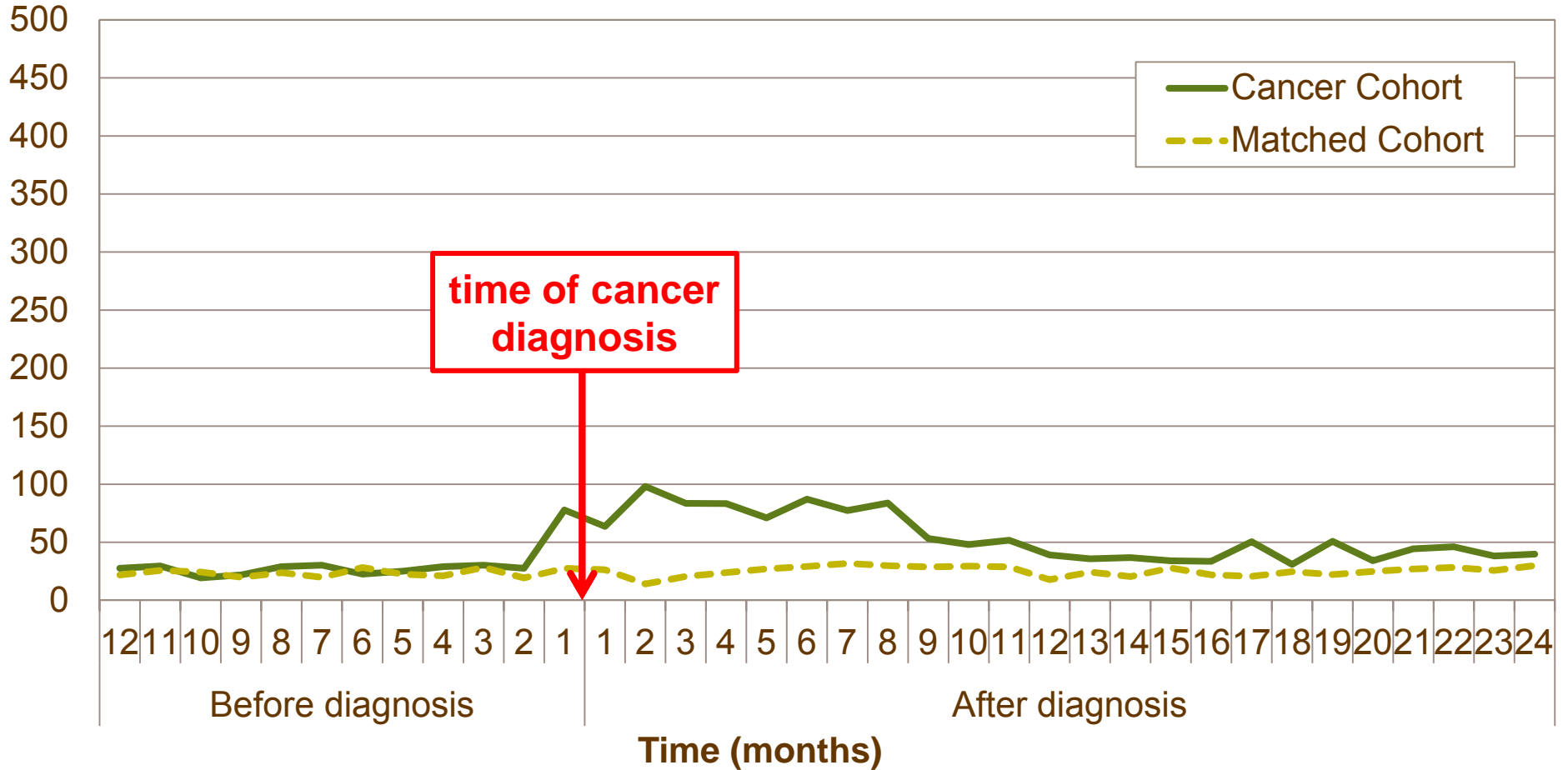

ED use before & after diagnosis of Lung Cancer rates per 1,000 person-days

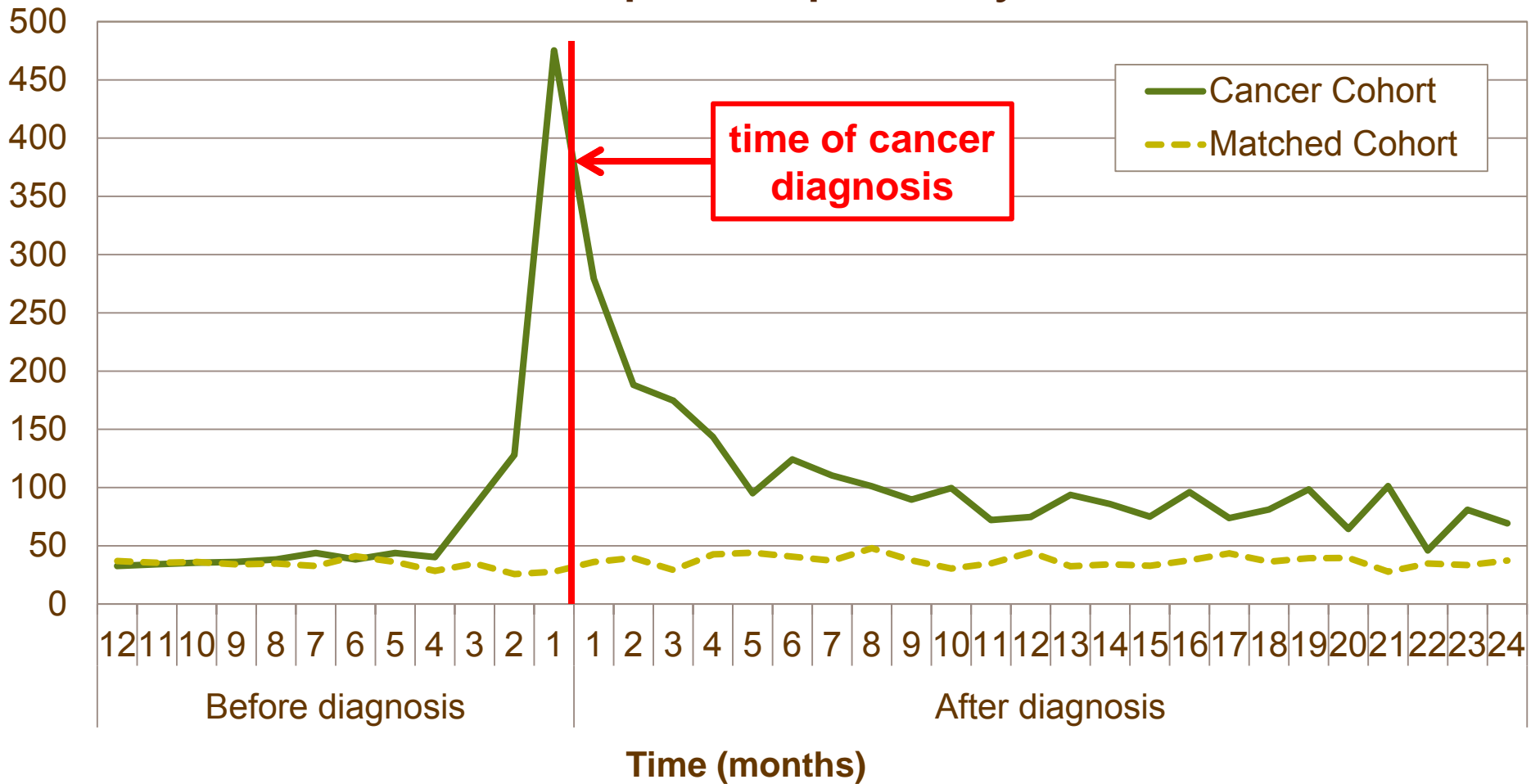

ED use before & after diagnosis of Colorectal Cancer rates per 1,000 person-days

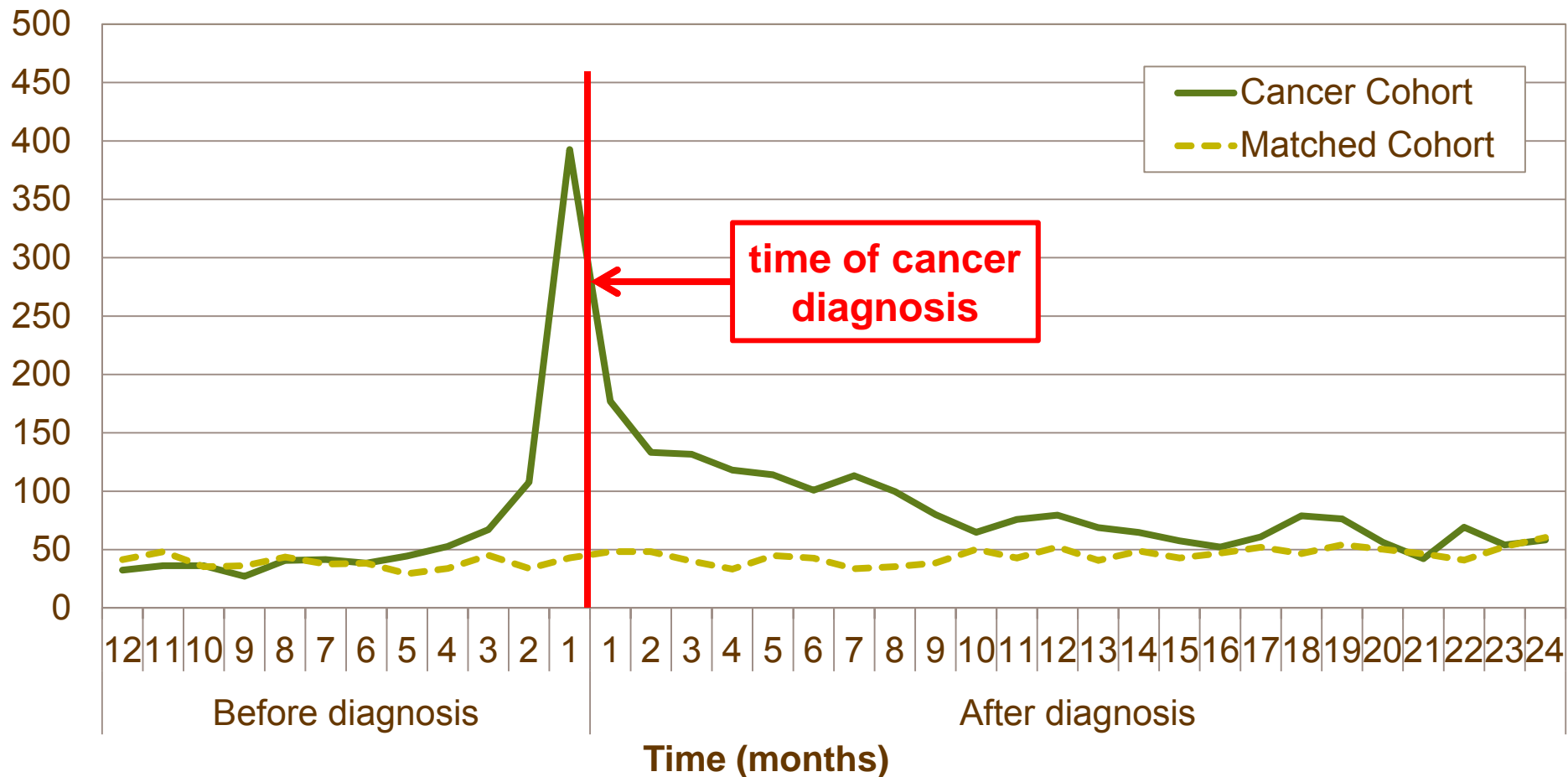

ED Use of Cancer Patients vs. Matched Cohort

Cancer Site	Time Period	Relative Rate (95% CI)	p-value
Breast	Before diagnosis period	1.000 (1.000, 1.000)	s
	Diagnosis period	1.891 (1.517, 2.358)	<.0001
	After diagnosis period	2.214 (1.724, 2.844)	<.0001
Colorectal	Before diagnosis period	1.000 (1.000, 1.000)	s
	Diagnosis period	2.969 (2.579, 3.419)	<.0001
	After diagnosis period	1.931 (1.612, 2.313)	<.0001
Lung	Before diagnosis period	1.000 (1.000, 1.000)	s
	Diagnosis period	4.073 (3.509, 4.728)	<.0001
	After diagnosis period	2.360 (1.907, 2.921)	<.0001
Prostate	Before diagnosis period	1.000 (1.000, 1.000)	s
	Diagnosis period	1.831 (1.521, 2.206)	<.0001
	After diagnosis period	1.200 (0.949, 1.517)	0.1272
All Others	Before diagnosis period	1.000 (1.000, 1.000)	s
	Diagnosis period	1.891 (1.517, 2.358)	<.0001
	After diagnosis period	2.214 (1.724, 2.844)	<.0001

Bolded values indicate a significant difference between cases and matches ($\alpha= 0.05$)

Diagnosis period = 1 month before diagnosis date + 1 month after diagnosis date

Top 5 Reasons for ED Visits for Prostate Cancer

rates per 1,000 person-days; 1 year before & after diagnosis

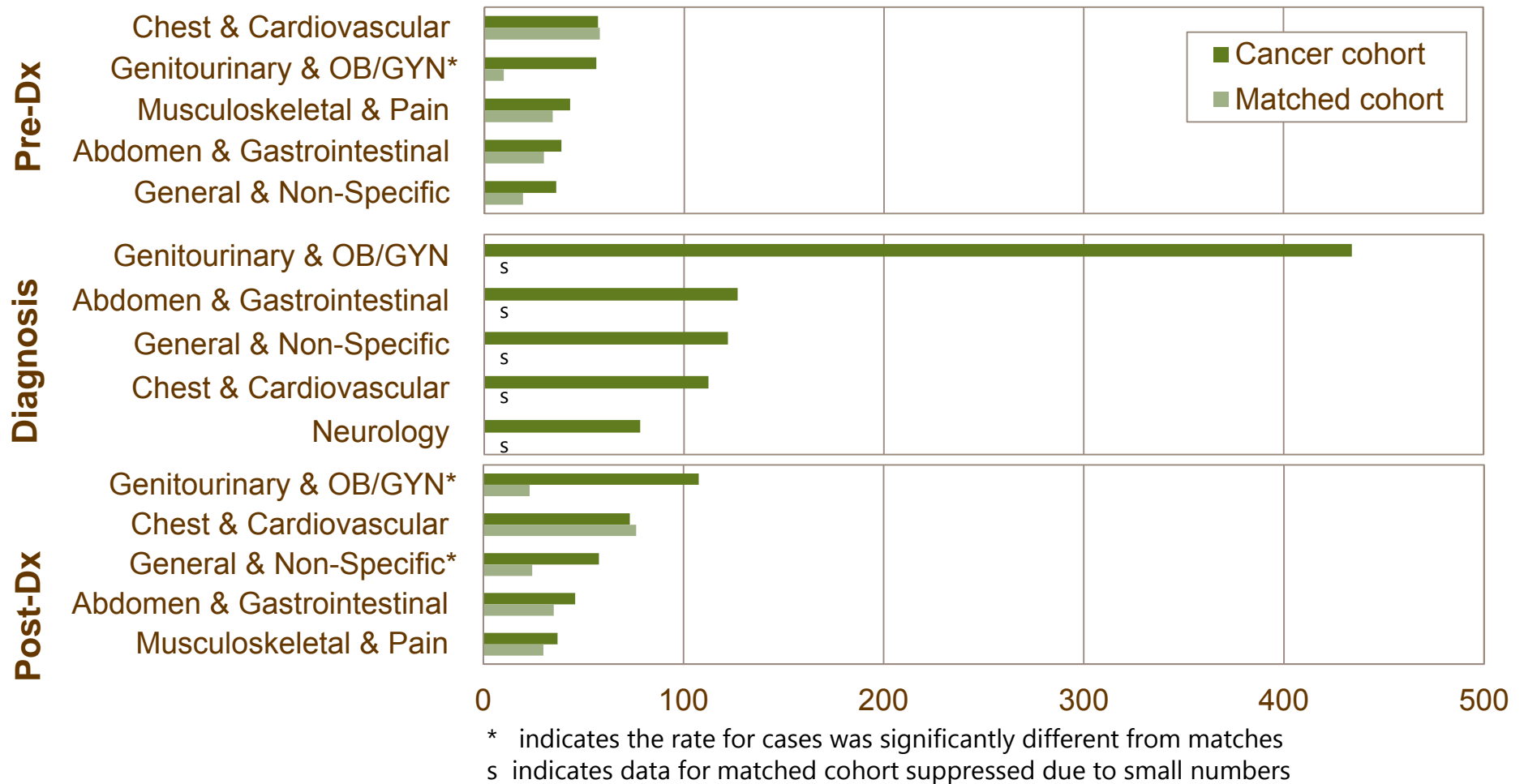

Top 5 Reasons for ED Visits for Breast Cancer

rates per 1,000 person-days; 1 year before & after diagnosis

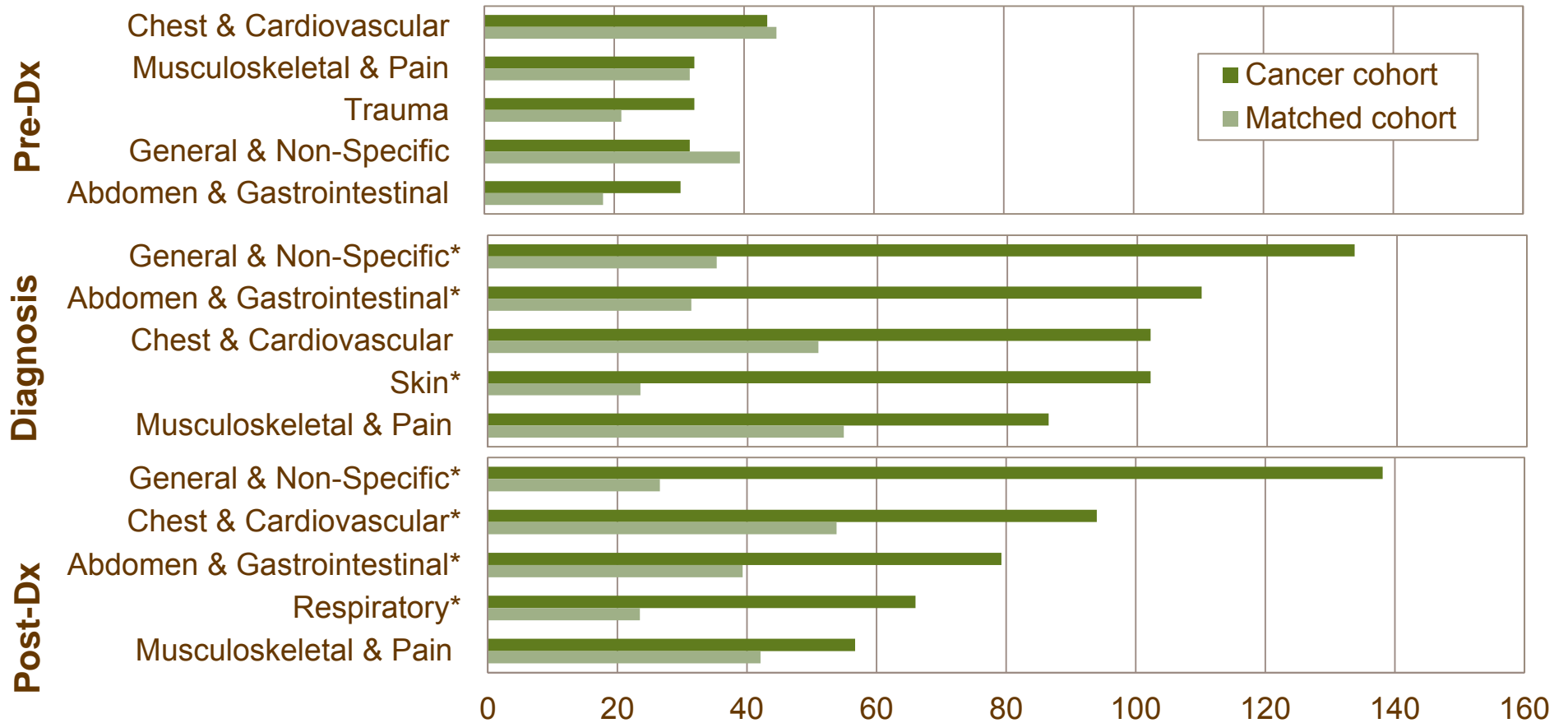

* indicates the rate for cases was significantly different from matches

Top 5 Reasons for ED Visits for Lung Cancer

rates per 1,000 person-days; 1 year before & after diagnosis

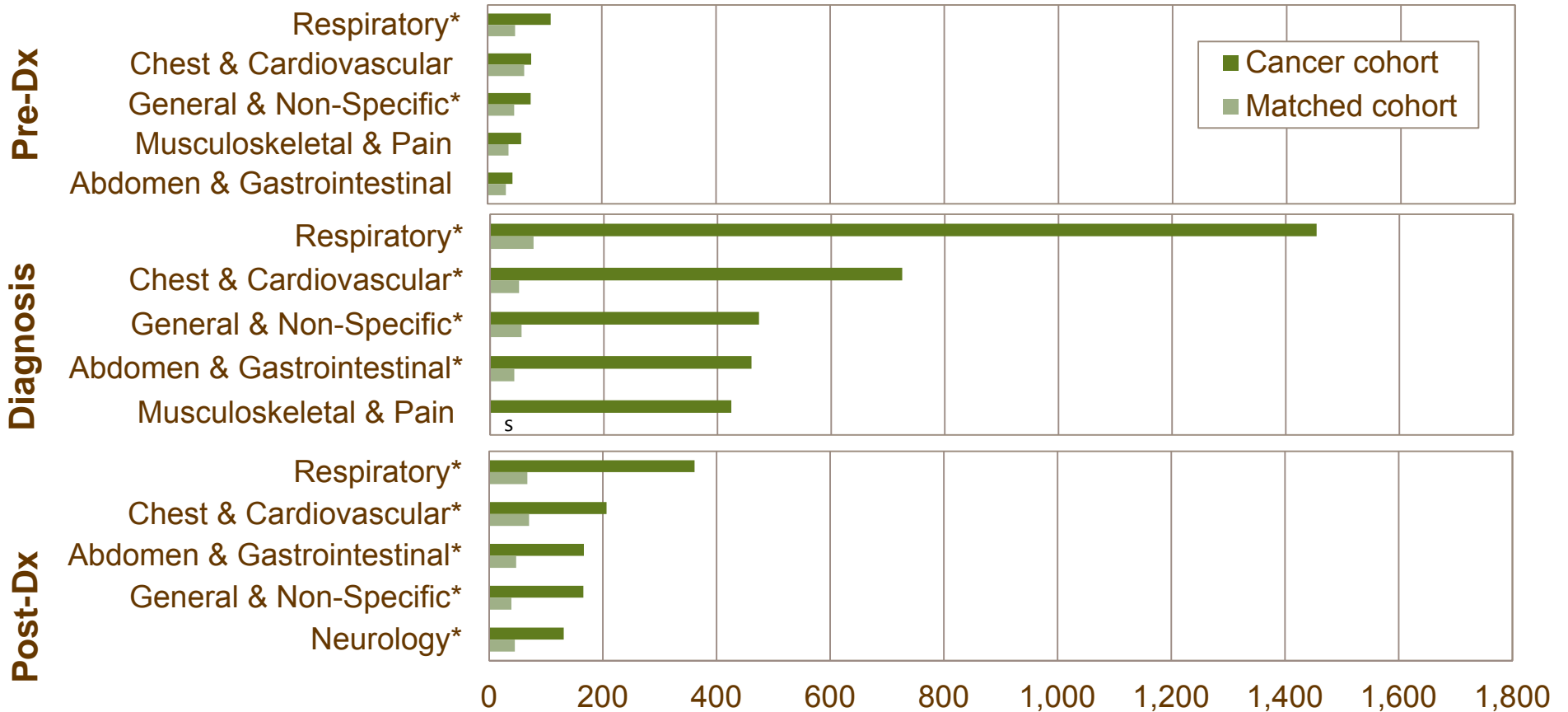

* indicates the rate for cases was significantly different from matches

s indicates data for matched cohort suppressed due to small numbers

Top 5 Reasons for ED Visits for Colorectal Cancer

rates per 1,000 person-days; 1 year before & after diagnosis

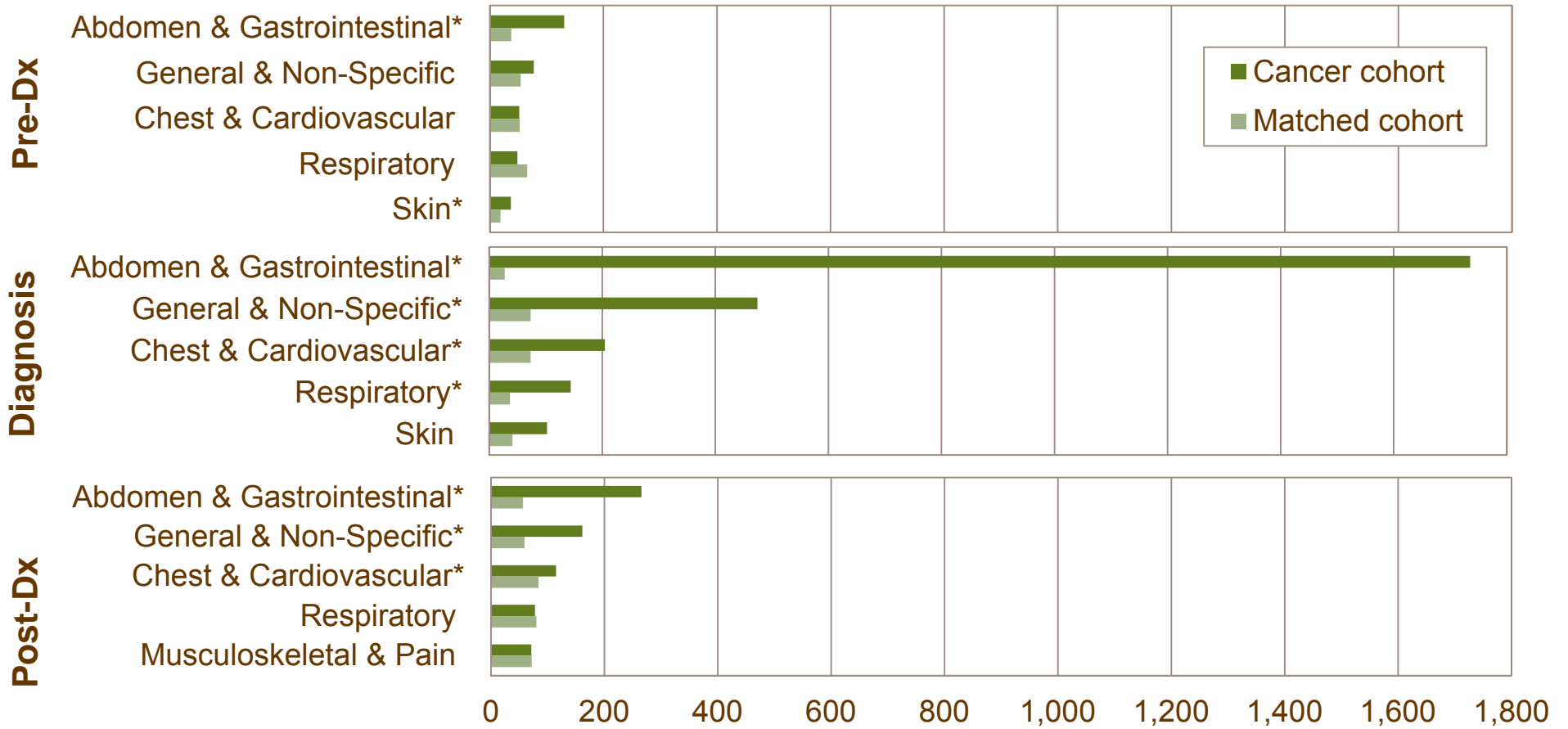

* indicates the rate for cases was significantly different from matches

ED Use during vs. outside office hours for Lung Cancer rates per 1,000 person-days

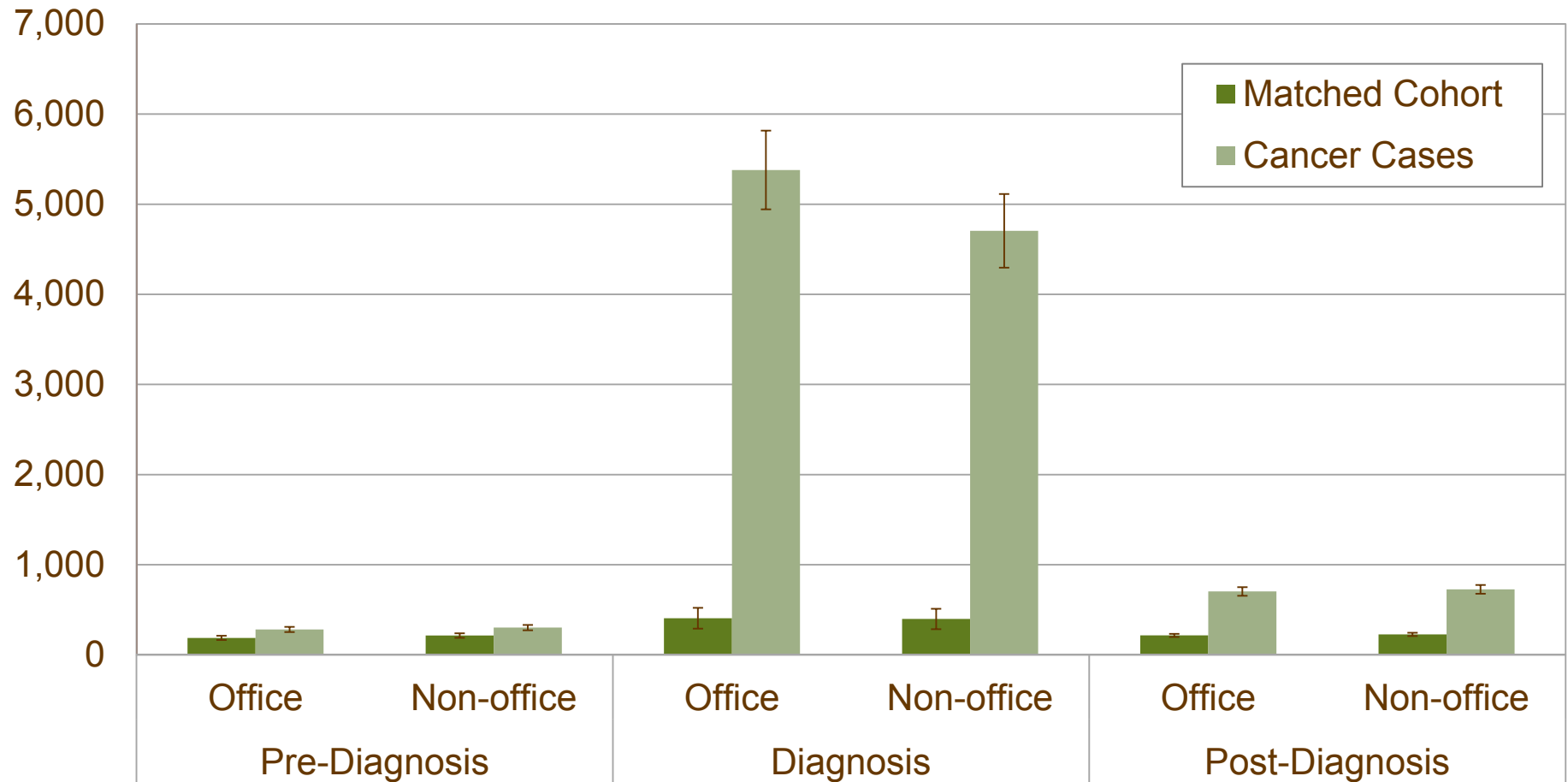

ED Use during vs. outside office hours for Prostate Cancer rates per 1,000 person-days

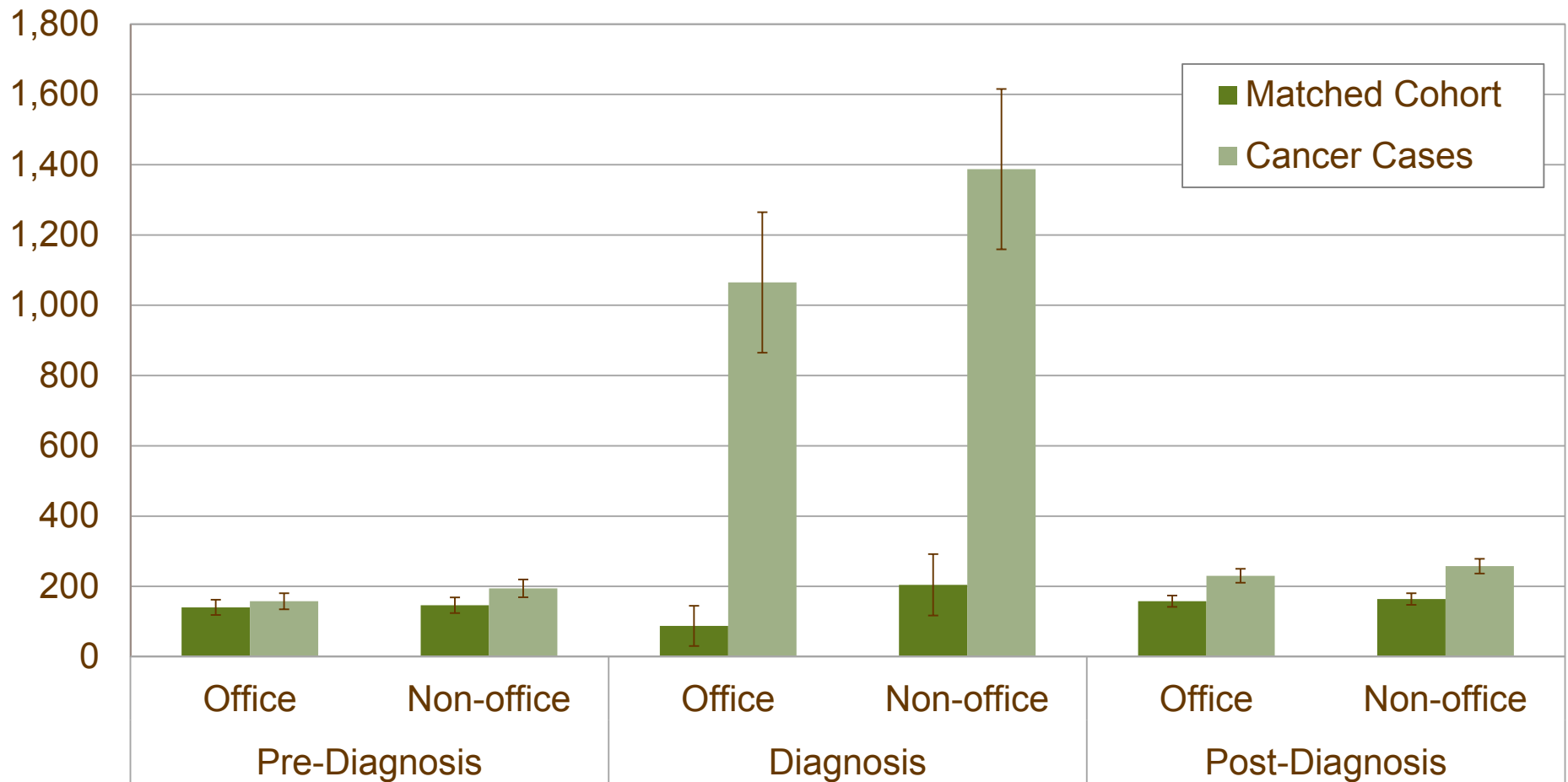

Survival of cancer patients after diagnosis

Cancer Site	Timing of ED Visits	Hazard Ratio (95% CI)	p-value
Breast	Before diagnosis	0.983 (0.931, 1.038)	0.5425
	After diagnosis	1.272 (1.179, 1.372)	<.0001
Colorectal	Before diagnosis	1.042 (0.990, 1.097)	0.1182
	After diagnosis	1.108 (1.041, 1.179)	0.0012
Lung	Before diagnosis	1.036 (0.997, 1.077)	0.0713
	After diagnosis	1.096 (1.056, 1.137)	<.0001
Prostate	Before diagnosis	1.124 (1.020, 1.238)	0.0178
	After diagnosis	1.024 (0.905, 1.159)	0.7018
All Other	Before diagnosis	1.002 (0.984, 1.021)	0.817
	After diagnosis	1.165 (1.133, 1.197)	<.0001

Bolded values indicate a significant association with patient survival ($\alpha = 0.05$)

Demonstration Project #1: Conclusions

- Except for lung cancer, no difference in ED use prior to diagnosis
- ED use was significantly higher around the time of diagnosis for all four cancer sites.
- Increases remained high for periods ranging from 9 to 24 months (except prostate).
- Similar increases in hospital and ambulatory visits, except prostate.

Demonstration Project #1: Conclusions

- Most emergency department use seems elevated for issues related to either the site of diagnosis or treatment effects
- No difference in rates of ED use between office and non-office hours

Thank You/Questions

Mark Smith Mark_Smith@cpe.umanitoba.ca

- umanitoba.ca/centres/mchp
- facebook.com/mchp.umanitoba
- twitter.com/mchp_umanitoba (@mchp_umanitoba)

EXPLORER INNOVATOR ADV
REBEL ADVENTURER TRAILBLAZER
INNOVATOR CHALLENGER REBEL VISIONARY
REBEL PIONEER CREATOR EXPLORER TRAILBLAZER INNOVATOR
ADVENTURER EXPLORER ADVENTURER TRAILBLAZER REBEL PIONEER CREATOR EXPLORER REBEL PIONEER
PIONEER CREATOR EXPLORER DEFENDER TRAILBLAZER REBEL PIONEER EXPLORER ADVENTURER TRAILBLAZER REBEL EXPLORER PIONEER DEFENDER TRAILBLAZER CREATOR



UNIVERSITY
OF MANITOBA